

**ABELL  
SURVEYING & MAPPING  
DELAVAN, WISCONSIN 53115  
414-728-6737**

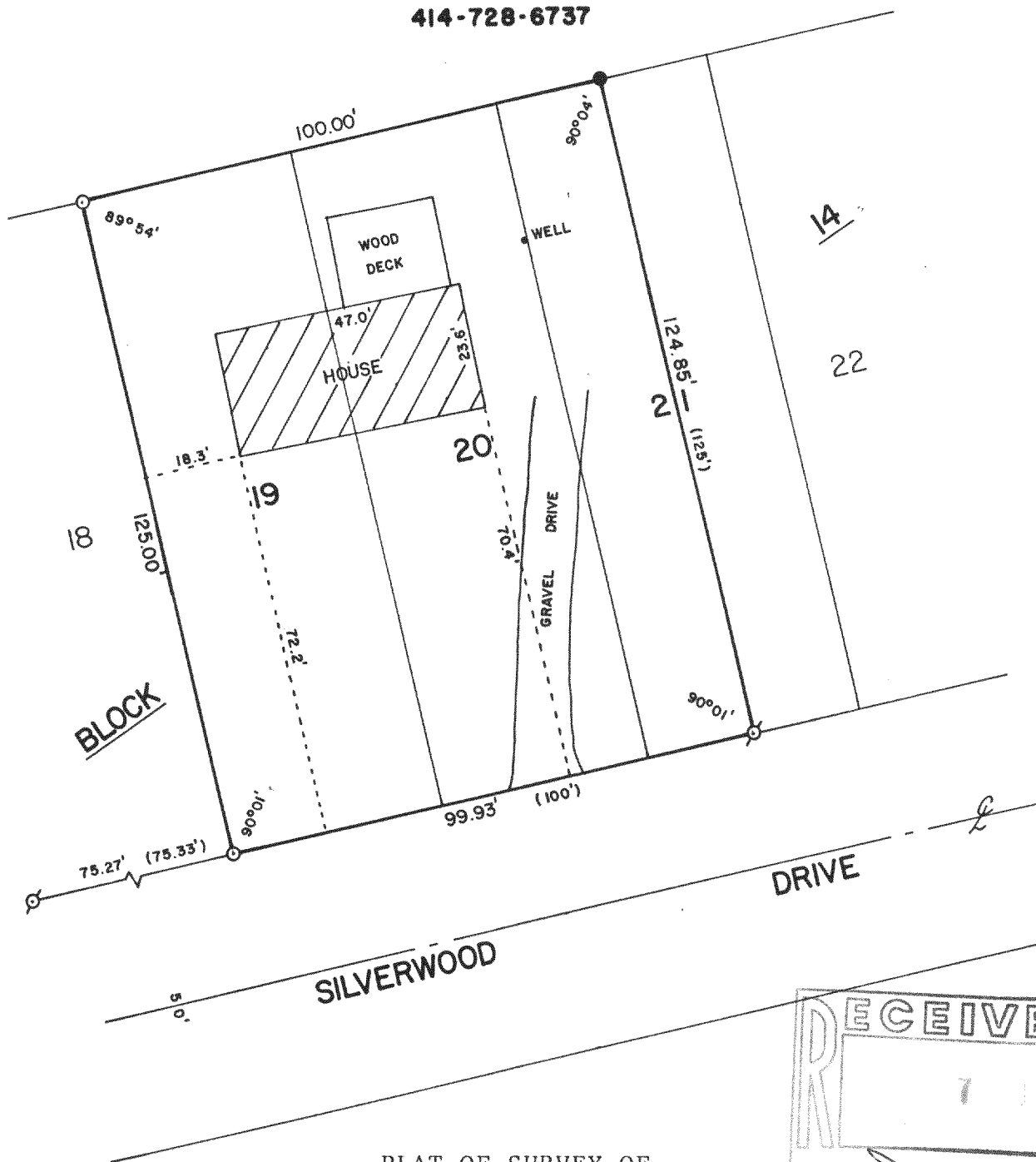

PLAT OF SURVEY OF

LOTS 19 AND 20 AND THE WEST 1/2 OF LOT 21,  
BLOCK 14 OF DELAVAN LAKE VIEW CREST, A  
SUBDIVISION LOCATED IN TOWN 2 NORTH, RANGE  
16 EAST, WALWORTH COUNTY, WISCONSIN.

ORDERED BY: CENTURY 21 - SKANDIA REALTY  
312 S. 7th STREET  
DELAVAN, WI. 53115

NOTE: LOCATION OF DRIVEWAY IS APPROXIMATE DUE TO  
SNOW COVER.

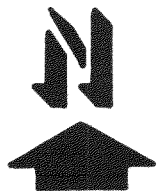

SCALE - 1"=30'

LEGEND

- ⊗ - IRON PIPE FOUND
- - IRON ROD FOUND
- - IRON ROD SET
- ( ) - RECORDED AS

I, DAVID F. ABELL, DO HEREBY CERTIFY  
THAT I HAVE SURVEYED THE PROPERTY  
HEREON DESCRIBED ACCORDING TO THE  
OFFICIAL RECORDS AND THAT THE PLAT  
HEREON IS A CORRECT REPRESENTATION  
OF THE PROPERTY LINES TO THE BEST OF  
MY KNOWLEDGE AND BELIEF.

*David F. Abell*

DAVID F. ABELL  
WISCONSIN REGISTERED LAND SURVEYOR, S-1596

DATE *January 25, 1988* JOB NUMBER - 88008

NOTE: THIS IS NOT A CERTIFIED COPY UNLESS SEALED.